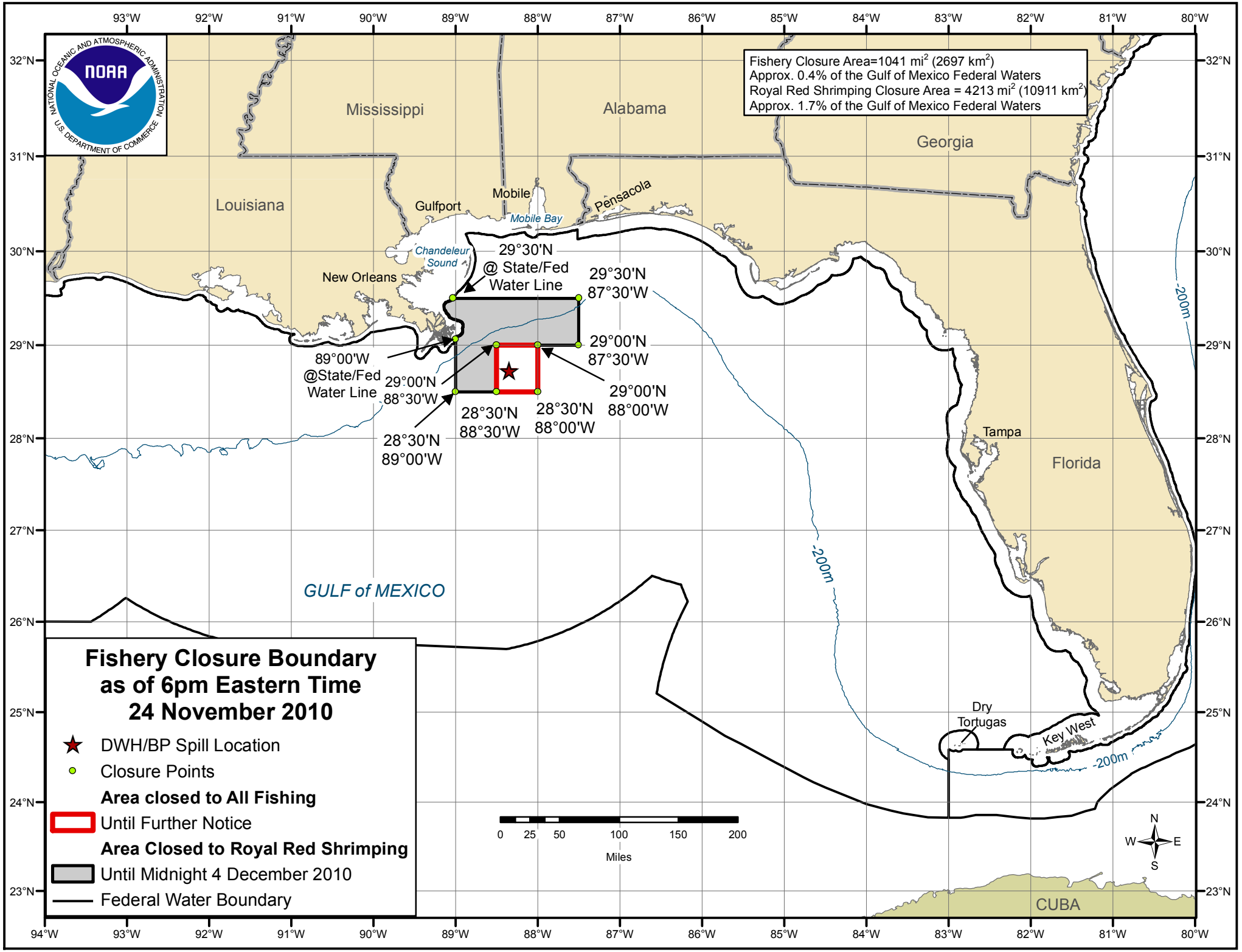
Fishery Closure Area=1041 mi² (2697 km²)
Approx. 0.4% of the Gulf of Mexico Federal Waters
Royal Red Shrimping Closure Area = 4213 mi² (10911 km²)
Approx. 1.7% of the Gulf of Mexico Federal Waters
Louisiana
Mississippi
Alabama
Georgia
Florida
Gulfport
Mobile
Mobile Bay
Pensacola
Chandeleur Sound
New Orleans
Tampa
Dry Tortugas
Key West
CUBA
GULF of MEXICO
-200m
29°30'N @ State/Fed Water Line
29°30'N 87°30'W
29°00'N 87°30'W
29°00'N 88°00'W
28°30'N 88°00'W
28°30'N 88°30'W
28°30'N 89°00'W
29°00'N 88°30'W
89°00'W @State/Fed Water Line
Fishery Closure Boundary as of 6pm Eastern Time 24 November 2010
DWH/BP Spill Location
Closure Points
Area closed to All Fishing
Until Further Notice
Area Closed to Royal Red Shrimping
Until Midnight 4 December 2010
Federal Water Boundary
0 25 50 100 150 200
Miles
N
W
E
S