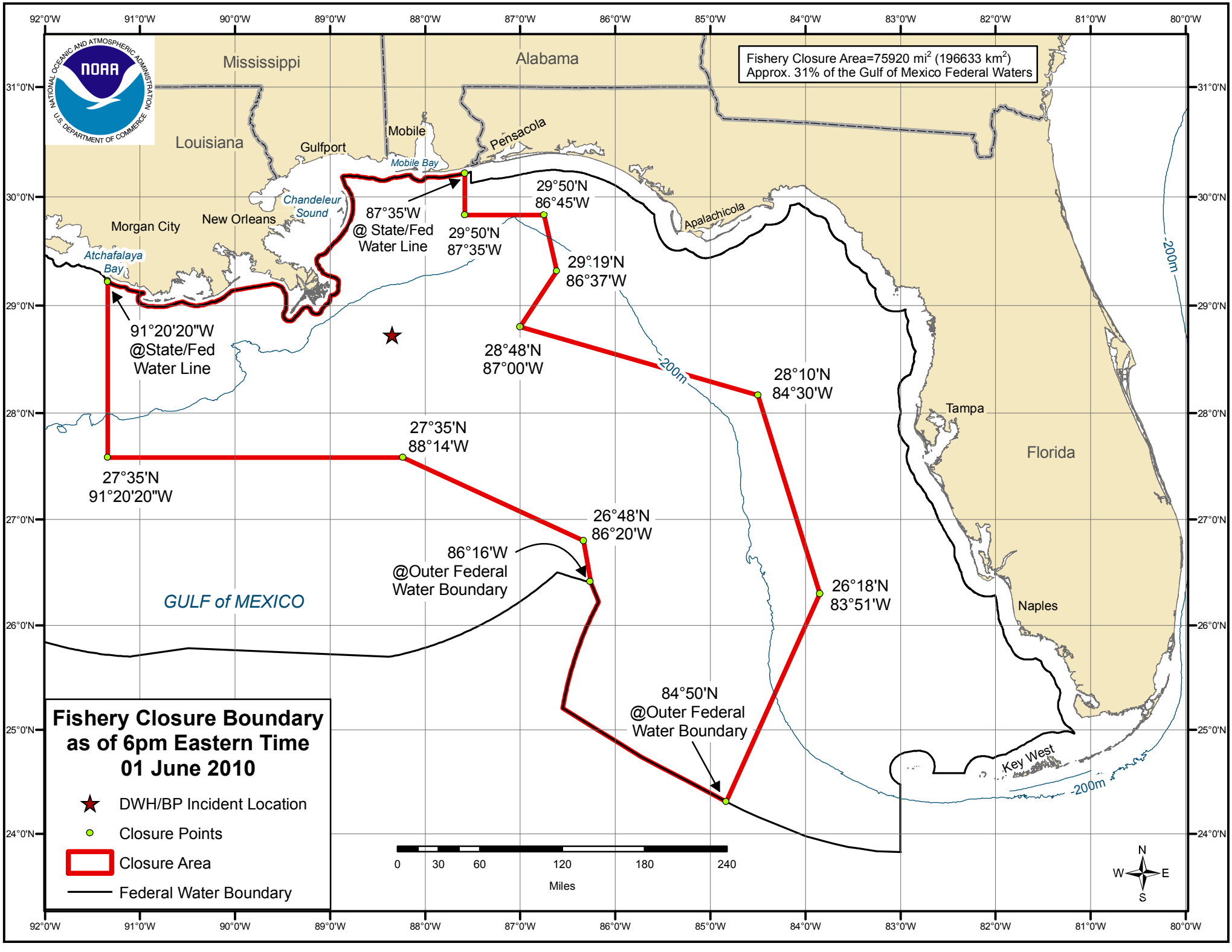
Fishery Closure Area=75920 mi² (196633 km²)
Approx. 31% of the Gulf of Mexico Federal Waters
Mississippi
Alabama
Louisiana
Florida
Gulfport
Mobile
Mobile Bay
Pensacola
Chandeleur Sound
New Orleans
Morgan City
Atchafalaya Bay
Apalachicola
Tampa
Naples
Key West
GULF of MEXICO
-200m
87°35'W
@ State/Fed
Water Line
29°50'N
87°35'W
29°50'N
86°45'W
29°19'N
86°37'W
28°48'N
87°00'W
28°10'N
84°30'W
91°20'20"W
@State/Fed
Water Line
27°35'N
91°20'20"W
27°35'N
88°14'W
26°48'N
86°20'W
86°16'W
@Outer Federal
Water Boundary
26°18'N
83°51'W
84°50'N
@Outer Federal
Water Boundary
Fishery Closure Boundary
as of 6pm Eastern Time
01 June 2010
DWH/BP Incident Location
Closure Points
Closure Area
Federal Water Boundary
0 30 60 120 180 240
Miles
N
W
E
S