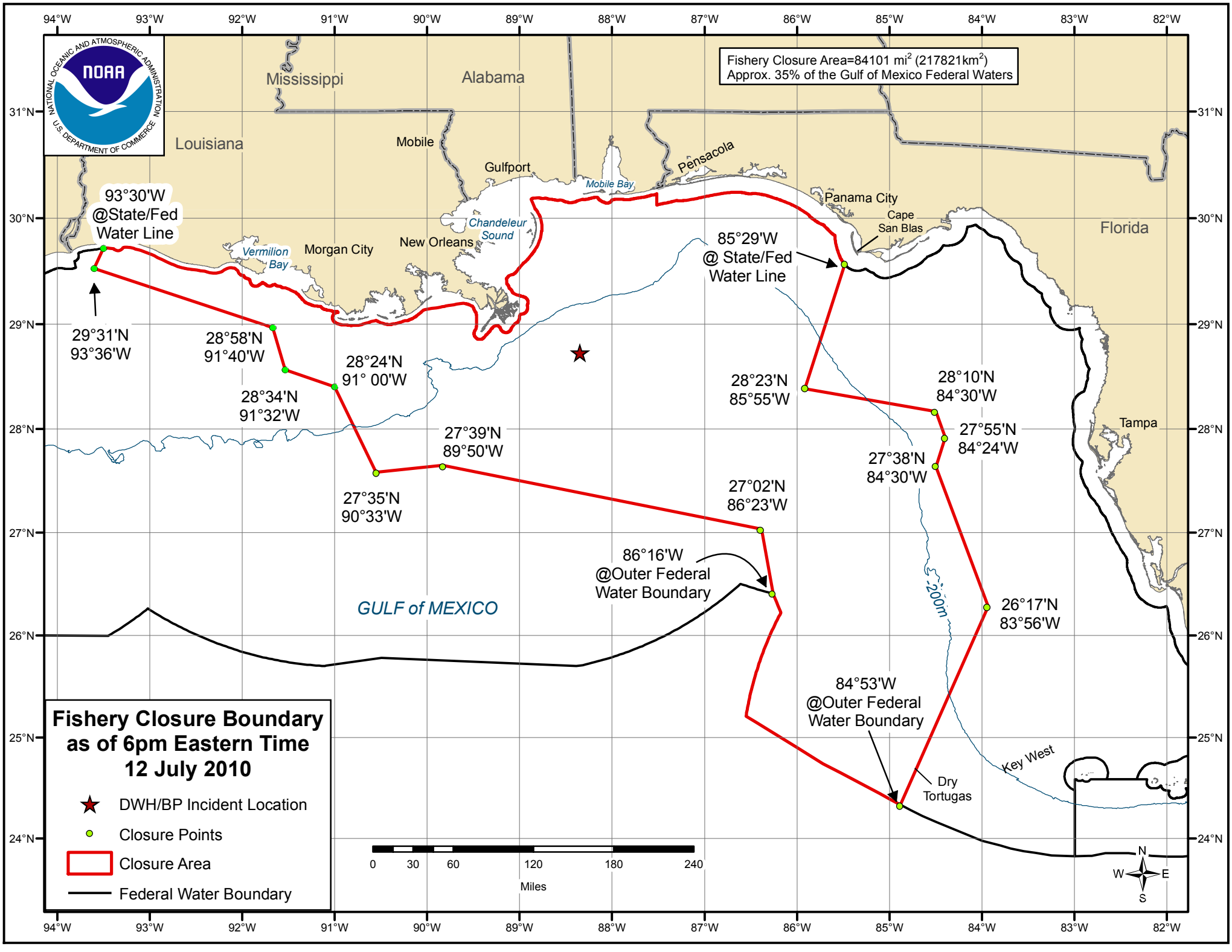
Fishery Closure Area=84101 mi² (217821km²)
Approx. 35% of the Gulf of Mexico Federal Waters
Mississippi
Alabama
Louisiana
Florida
Mobile
Gulfport
Pensacola
Mobile Bay
Panama City
Cape San Blas
Chandeleur Sound
New Orleans
Morgan City
Vermilion Bay
Tampa
Key West
Dry Tortugas
GULF of MEXICO
-200m
93°30'W @State/Fed Water Line
29°31'N 93°36'W
28°58'N 91°40'W
28°34'N 91°32'W
28°24'N 91° 00'W
27°35'N 90°33'W
27°39'N 89°50'W
27°02'N 86°23'W
86°16'W @Outer Federal Water Boundary
84°53'W @Outer Federal Water Boundary
26°17'N 83°56'W
27°38'N 84°30'W
27°55'N 84°24'W
28°10'N 84°30'W
28°23'N 85°55'W
85°29'W @ State/Fed Water Line
Fishery Closure Boundary as of 6pm Eastern Time 12 July 2010
DWH/BP Incident Location
Closure Points
Closure Area
Federal Water Boundary
0 30 60 120 180 240
Miles
N
W
E
S
94°W 93°W 92°W 91°W 90°W 89°W 88°W 87°W 86°W 85°W 84°W 83°W 82°W
31°N 30°N 29°N 28°N 27°N 26°N 25°N 24°N